

ADC JOIST SUPPORT CLEAT
SCALE 1:10

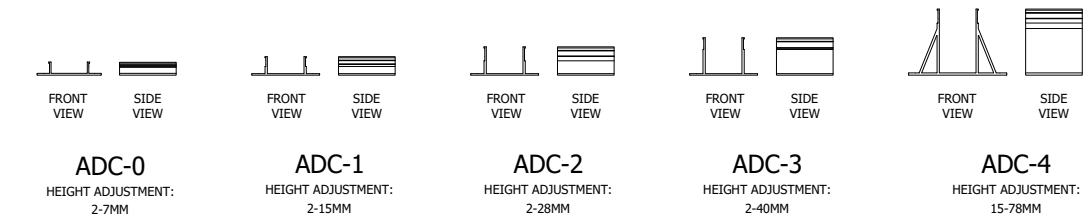

RD-FR NON-COMBUSTIBLE ADJUSTABLE JOIST SUPPORT PEDESTAL
SCALE 1:10

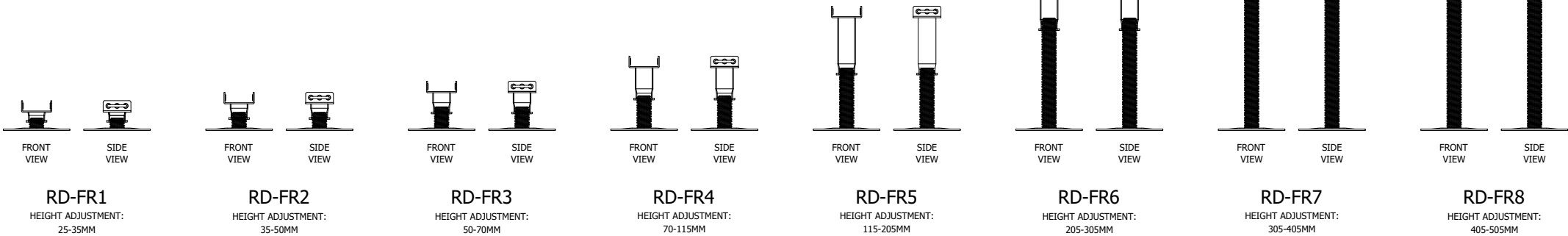

VC VITRIFIED COMPOSITE DECKING BOARD
SCALE 1:10

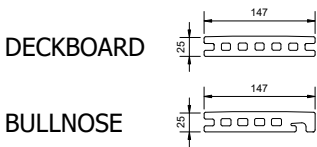

ACCESSORIES
SCALE 1:5

VCT | DECKING STARTER/END CLIP -
VITRIFIED COMPOSITE



VCT | DECKING CLIP - VITRIFIED COMPOSITE



CS | CANTILEVER SUPPORT

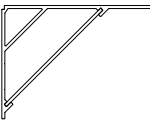

DS ALUMINIUM JOISTS
SCALE 1:10

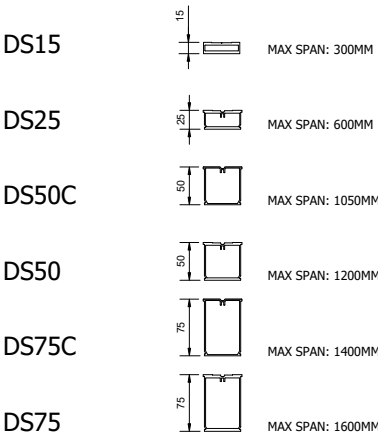

FIXINGS
SCALE 1:2

DSB | 15mm DECKING SCREW



DSB | 30mm DECKING SCREW

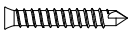

CSK | 19mm CSK-HEAD SCREW



PHS | 13mm PAN-HEAD SCREW



OTHER
SCALE 1:10

BRSP | 3mm BASE RUBBER SHOCK PAD

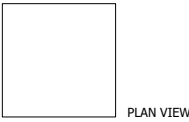

RD - FR | NON-COMBUSTIBLE ADJUSTABLE
JOIST SUPPORT PEDESTAL

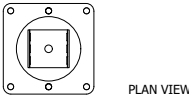

ADC | JOIST SUPPORT CLEAT



SAS | SELF ADHESIVE EPDM STRIP
(THICKNESS: 1.5MM | SIZE: 48MM x 3600MM)



NOTES:

ALL DIMENSIONS IN MILLIMETRES
UNLESS OTHERWISE SPECIFIED

DRAWING MAY NOT BE TO SCALE. IF YOU REQUIRE MANUFACTURER
INFORMATION PLEASE CONTACT RYNO.



RYNO LTD
CASTLEPOINT WAY, CASTLEPOINT
ELLON, UNITED KINGDOM
AB41 9RG
0203 967 3500
SPECIFICATION@RYNOSYSTEMS.COM
WWW.RYNOSYSTEMS.COM

BRAND:

TERRASmart®

SYSTEM:

VITRIFIED COMPOSITE™
DECKING SYSTEM IGNO®

DRAWN: LM	CHECKED: AW	DATE: 19.06.2024
SCALE: SPECIFIED	SIZE: A3	SHEET: 1 OF 2

RYNO LTD. REGISTERED IN ENGLAND. REG. NO: 09623250. REG. ADDRESS:
EUROPA HOUSE, ALFORD ROAD, CRANLEIGH, GU6 8NO
© COPYRIGHT & DESIGN RIGHT RYNO LTD. 2021. ALL RIGHTS RESERVED.

TERRASMART VITRIFIED COMPOSITE DECKING SYSTEM ON RD - FR
SCALE 1:4

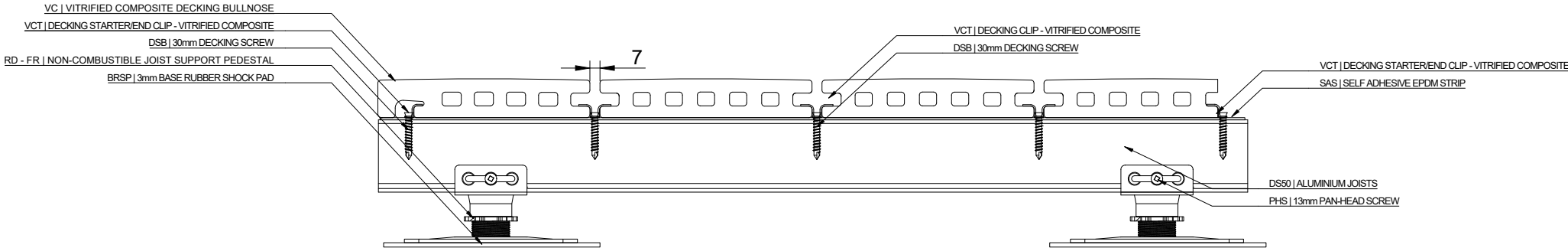

NOTES:

ALL DIMENSIONS IN MILLIMETRES
UNLESS OTHERWISE SPECIFIED

DRAWING MAY NOT BE TO SCALE. IF YOU REQUIRE MANUFACTURER
INFORMATION PLEASE CONTACT RYNO.

TERRASMART VITRIFIED COMPOSITE DECKING SYSTEM ON ADC
SCALE 1:4

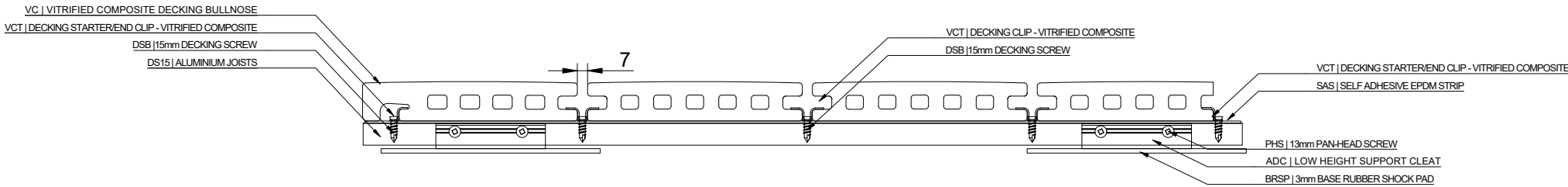

RYNO LTD
CASTLEPOINT WAY, CASTLEPOINT
ELLON, UNITED KINGDOM
AB41 9RG
0203 967 3500
SPECIFICATION@RYNOSYSTEMS.COM
WWW.RYNOSYSTEMS.COM

BRAND:

TERRASMART®

SYSTEM:

VITRIFIED COMPOSITE™
DECKING SYSTEM IGNO®

DRAWN:	CHECKED:	DATE:
LM	AW	19.06.2024
SCALE:	SIZE:	SHEET:
SPECIFIED	A3	2 OF 2

RYNO LTD. REGISTERED IN ENGLAND. REG. NO: 09623250. REG. ADDRESS:
EUROPA HOUSE, ALFORD ROAD, CRANLEIGH, GU6 8NO
© COPYRIGHT & DESIGN RIGHT RYNO LTD. 2021. ALL RIGHTS RESERVED.