

SCALE 1 : 7.5

2 OFF SECURITY FIXING  
FOR REMOVING TOP  
EACH SIDE

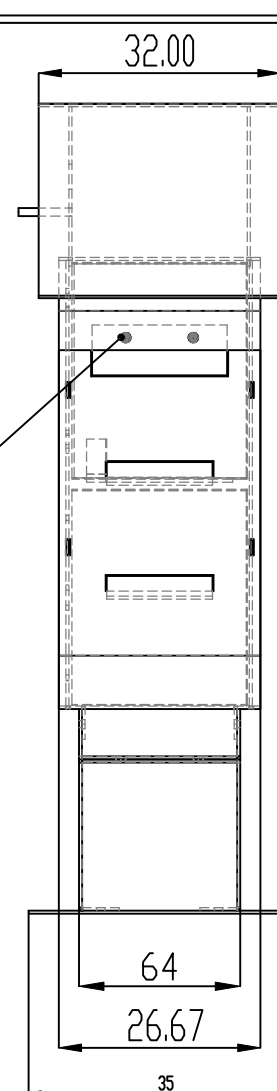

NOTES:

ALL DIMENSIONS IN MILLIMETRES UNLESS  
OTHERWISE SPECIFIED

A3 PRINT  
MATERIAL:

Drawing may not be to scale. If you require manufacturer  
information please contact Ryno.



Ryno Ltd  
Castlepoint Way, Castlepoint  
Ellon, United Kingdom  
AB41 9RG  
0203 967 3500  
specification@rynogroup.co.uk  
www.rynogroup.co.uk

REF:

HS\_HABITATS\_SYSTEM

DRAWN BY:  
KM

REV  
01

DATE  
27/05/2025

SCALE VARIED

Ryno Ltd. Registered in England. Reg. No: 09623250. Reg. Address:  
Europa House, Alford Road, Cranleigh, GU6 8NO  
© Copyright & design right Ryno Ltd. 2021. All rights reserved.

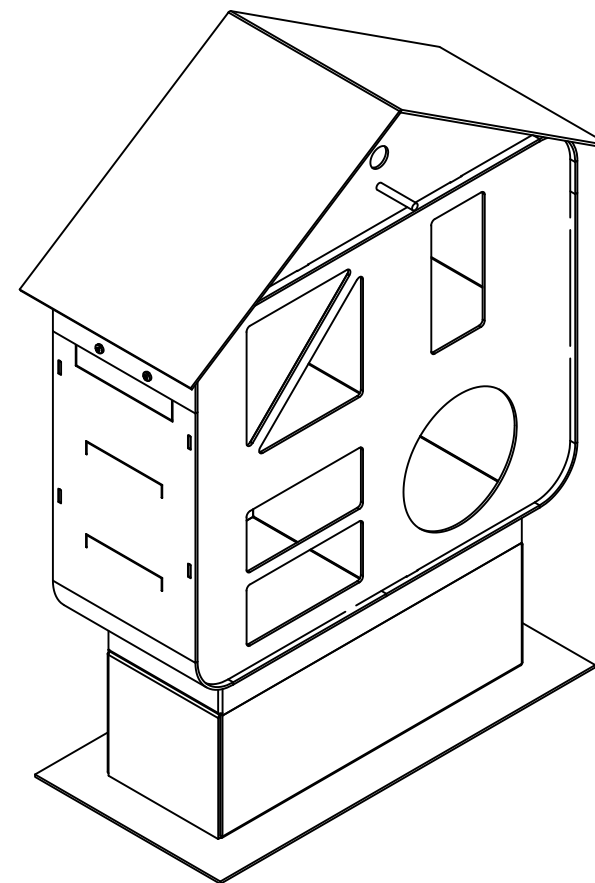

DIVIDER SUPPLIED  
LOOSE WITH MEDIA  
BOX

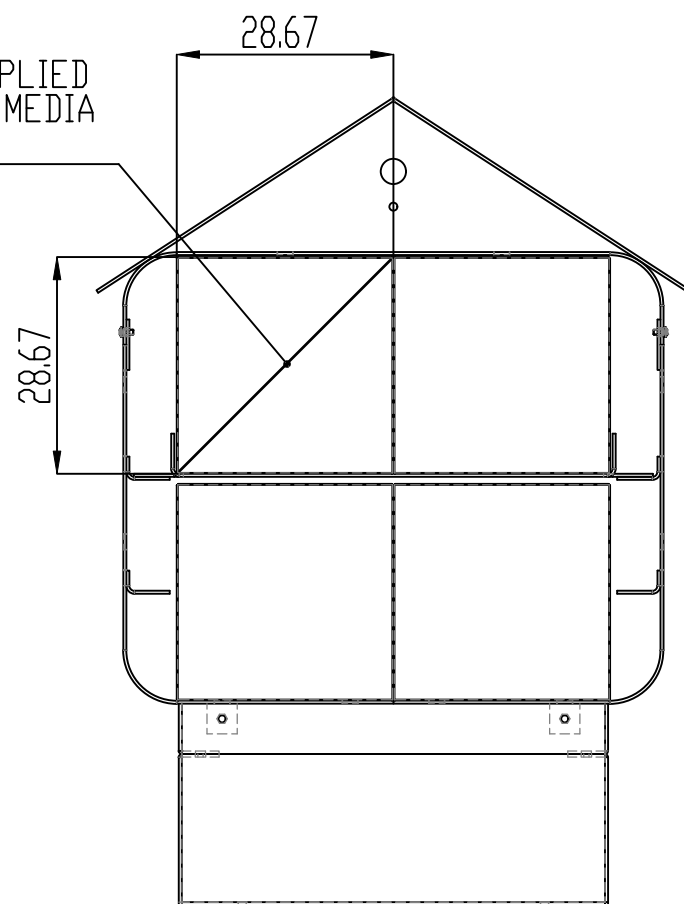

SCALE 1 : 7.5  
FRONT PANEL REMOVED

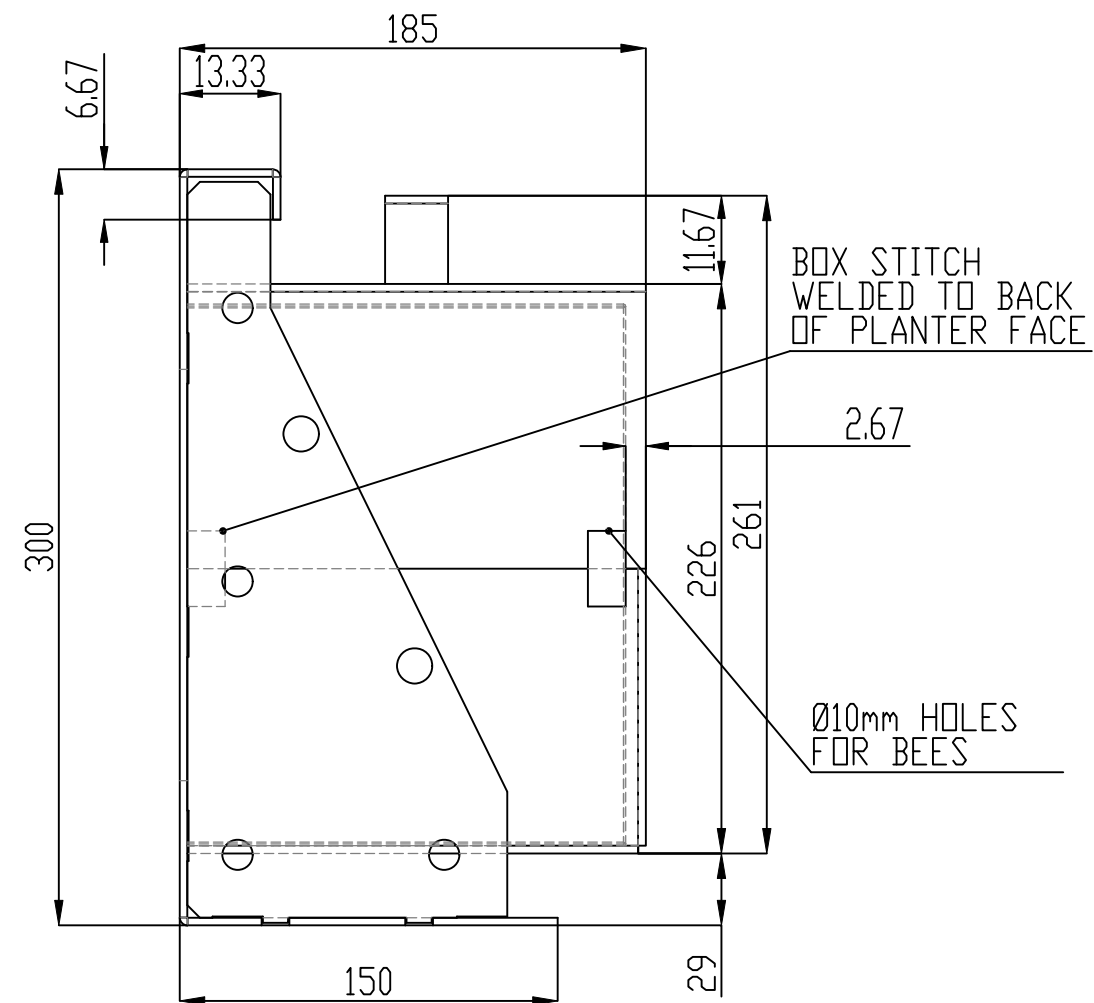
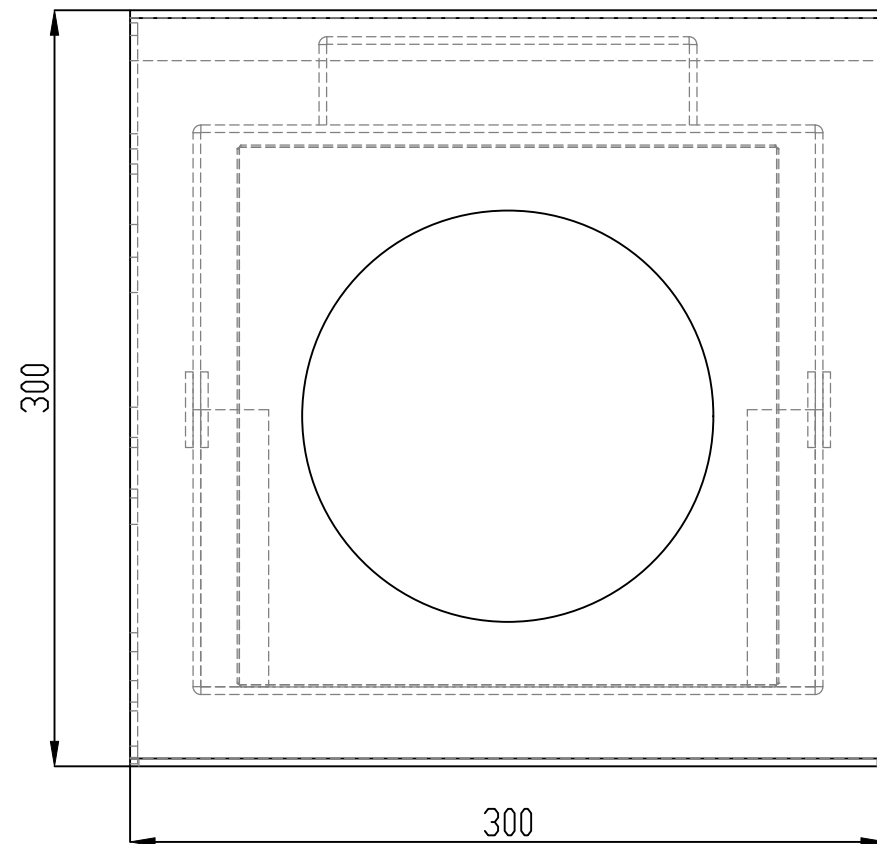

NOTES:

ALL DIMENSIONS IN MILLIMETRES UNLESS OTHERWISE SPECIFIED

A3 PRINT  
MATERIAL:

BOX STITCH  
WELDED TO BACK  
OF PLANTER FACE

---

2.67

Ø10mm HOLES  
FOR BEES

Drawing may not be to scale. If you require manufacturer information please contact Ryno.



Ryno Ltd  
Castlepoint Way, Castlepoint  
Ellon, United Kingdom  
AB41 9RG  
0203 967 3500  
specification@rynogroup.co.uk  
www.rynogroup.co.uk

REF:

HS\_HABITATS\_SYSTEM

DRAWN BY:  
KM

REV
01

DATE  
27/05/2025

SCALE 1:3

Ryno Ltd. Registered in England. Reg. No: 09623250. Reg. Address:  
Europa House, Alford Road, Cranleigh, GU6 8NO  
© Copyright & design right Ryno Ltd. 2021. All rights reserved.

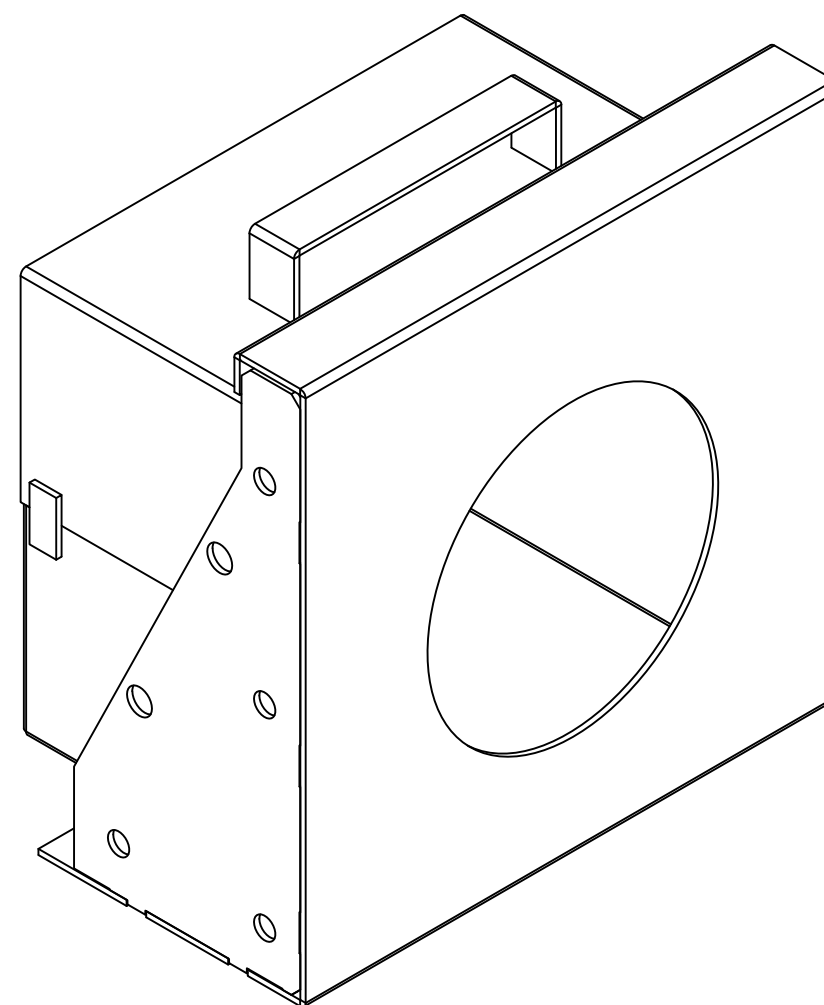
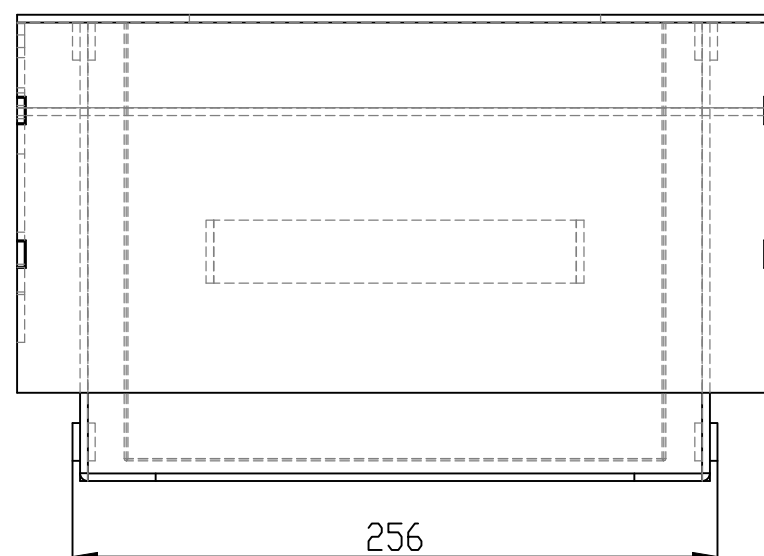

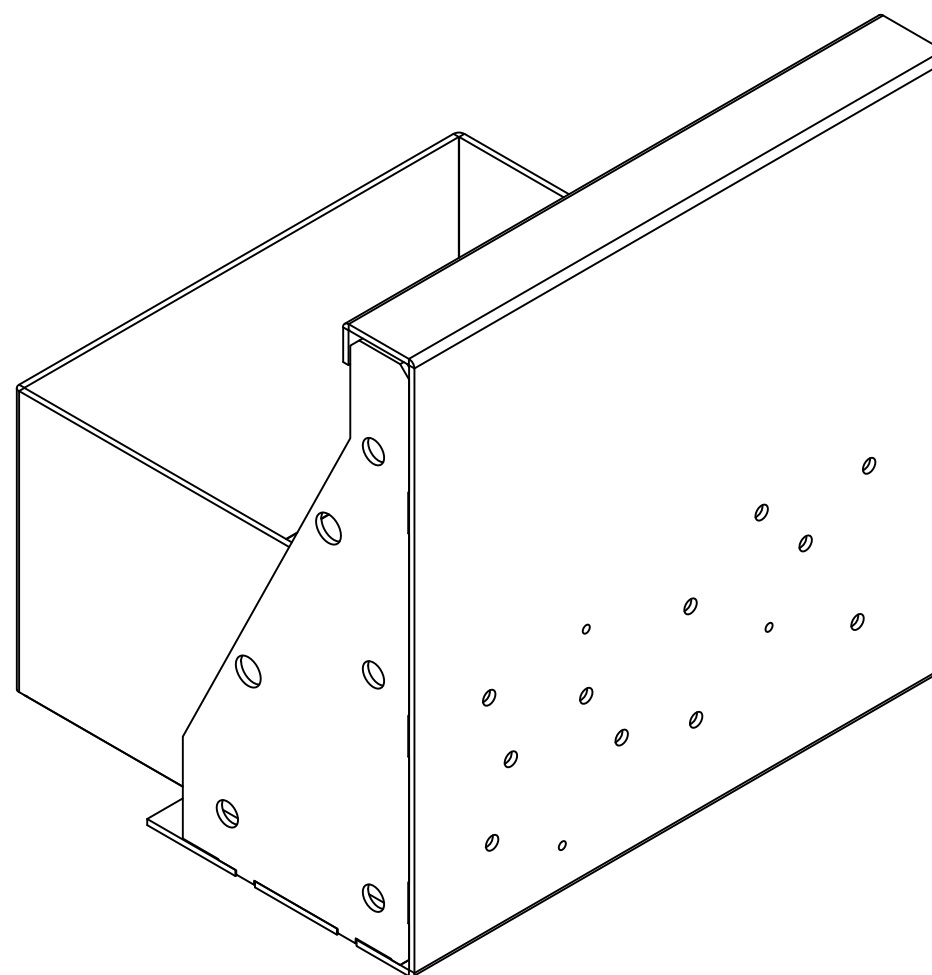
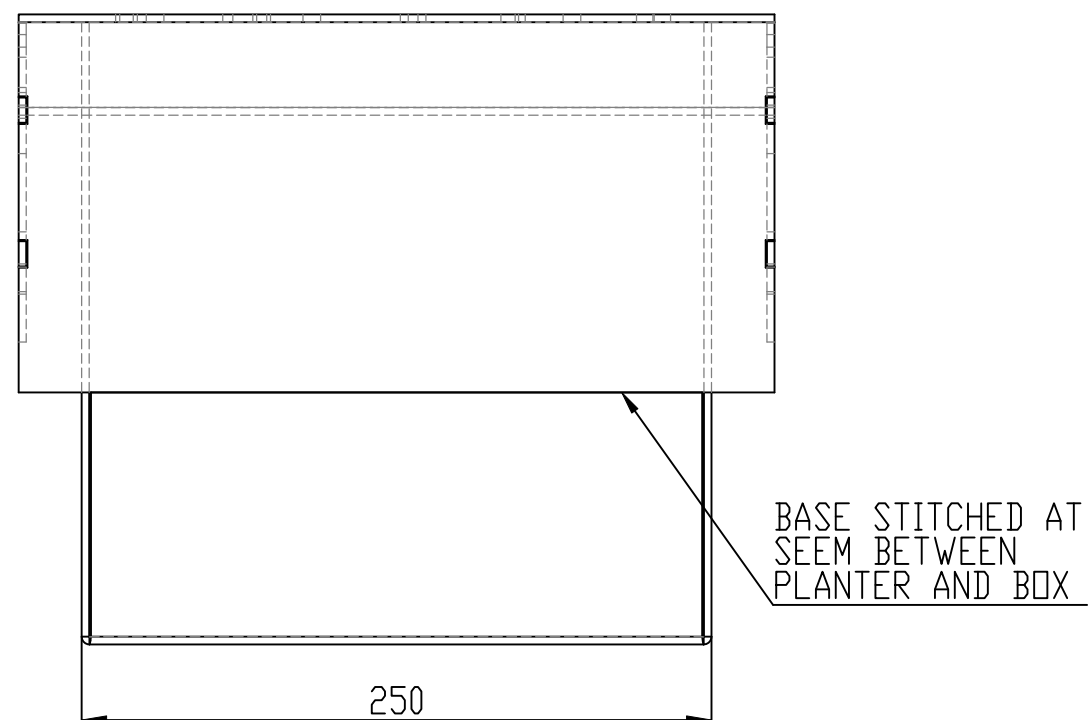
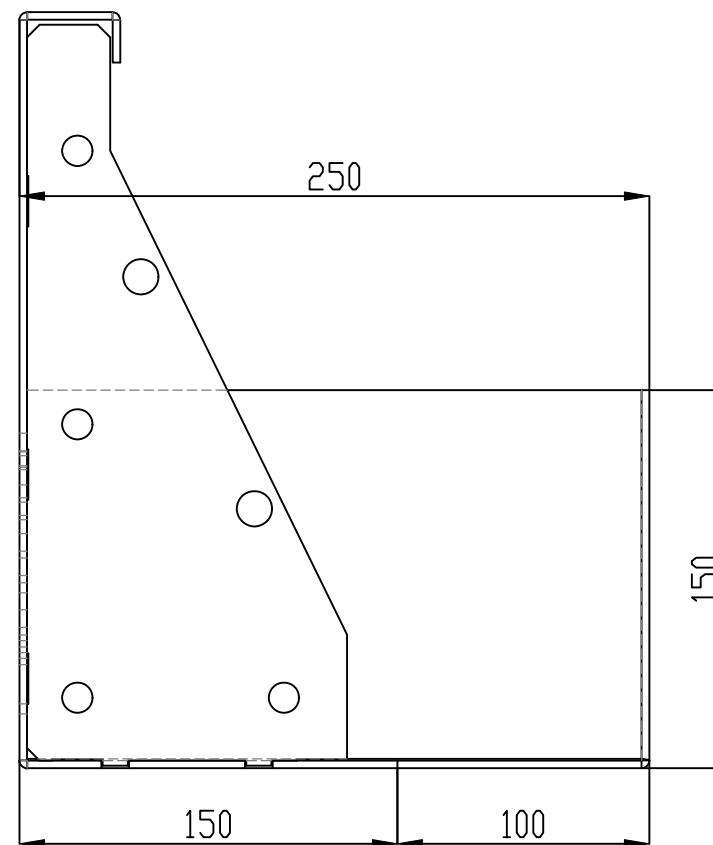
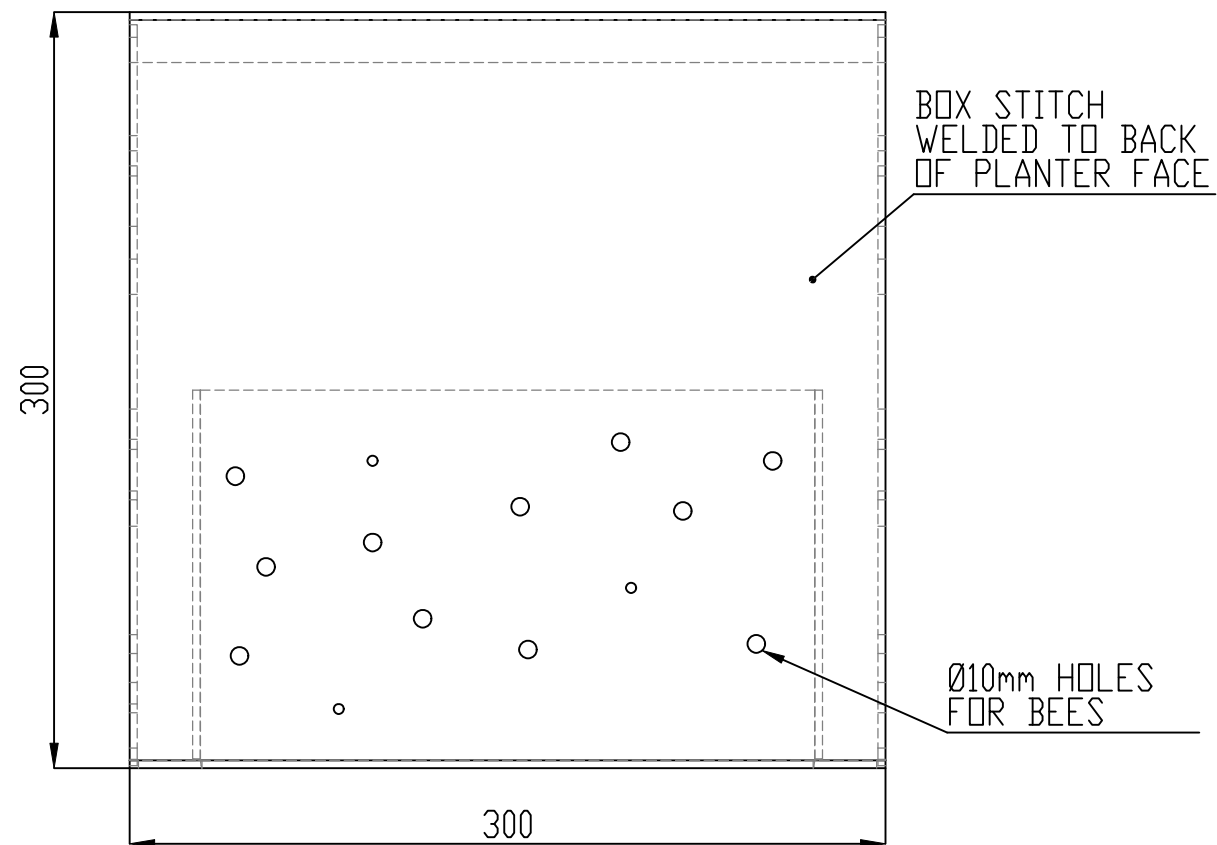

## NOTES:

ALL DIMENSIONS IN MILLIMETRES UNLESS OTHERWISE SPECIFIED

A3 PRINT  
MATERIAL:

Drawing may not be to scale. If you require manufacturer information please contact Ryno.



Ryno Ltd  
Castlepoint Way, Castlepoint  
Ellon, United Kingdom  
AB41 9RG  
0203 967 3500  
specification@rynogroup.co.uk  
www.rynogroup.co.uk

## REF:

HS\_HABITATS\_SYSTEM

DRAWN BY:  
KM

REV  
01

DATE  
27/05/2025

SCALE 1:3

Ryno Ltd. Registered in England. Reg. No: 09623250. Reg. Address:  
Europa House, Alford Road, Cranleigh, GU6 8NO  
© Copyright & design right Ryno Ltd. 2021. All rights reserved.